Father Above

Legato - smooth and flowing

Adrienne Foster Potter

Soprano/Alto

Sing like a prayer - not too fast

1. Fa - ther a - bove,
2. Fa - ther a - bove,

Tenor/Bass

Piano

5

thank thee for rain in the des - ert so dry,
thank thee for truth fal - ling gent - ly as rain,

B

5

9

rain in the sky. Thank thee for snow that
sim - ple and plain; Thank thee for light that

B

9

©May 2015 by Adrienne Foster Potter

Father Above

13

fills up the streams and the riv - ers that flow where -
eas - es my spi - rit and shines in the night re -

B

17

ev - er they go giv - ing wa - ter so clear so
veal - ing what's right and un - veil - ing the lies that

B

21

pure and so dear, *pp* Fa - ther a - bove, we
en - e - mies prize. Fa - ther a - bove, we

B

pp

25

thank thee for rain - bows and *p* clouds in the sky and

thank thee for giv - ing us faith to be - lieve and

B

p

29

mp crea - tures that fly and for *mf* sun - rise and sun set - ting

know - ledge to weave in - to minds that are search - ing for

f

B

mf *f*

33

ff o - ver the sea; *f* glow - ing with light that

things they don't know, spi - rits that come to

B

Father Above

37

mf reach - es to me. *p* All of the birds, each
learn and to grow. All life on earth, all

B

2nd vs. skip interlude, go to Coda

41

flow - er and tree de - pends on the lif - giv - ing
spi - rits in sight need spi - rit - ual wat - er and

B

45

wa - ter from thee; *f* Oh help us to see;
spi - rit - ual light, so long - ings are stilled,

B

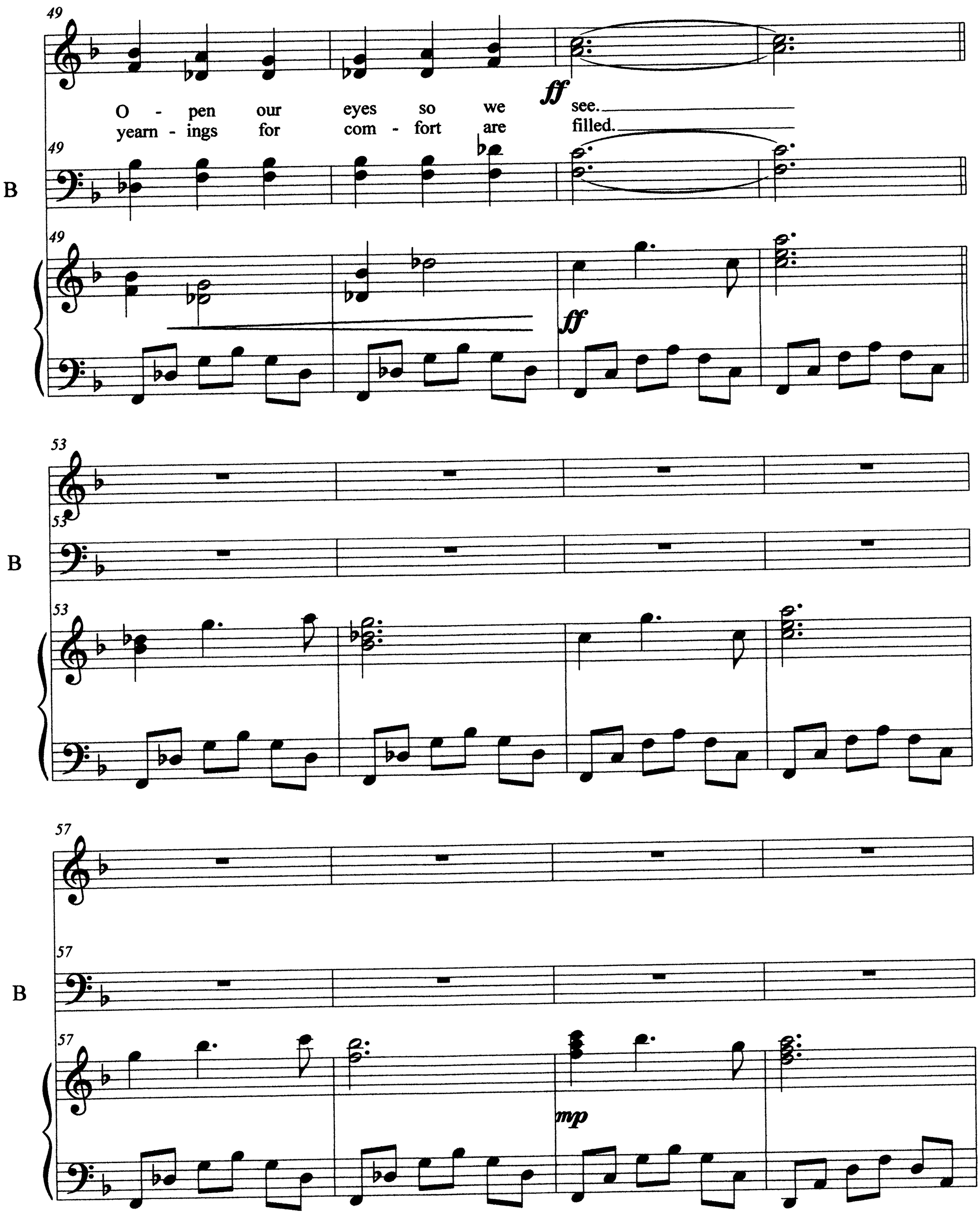
49
O - pen our eyes so we see.
yearn - ings for com - fort are filled.
ff
B
53
B
57
B
mp

Father Above

61

61

B

61

65

Fa - ther a - bove,

65

B

65

69

help us to see all the ways we can change,

69

B

69

73

and re - ar - range to be - come more like thee, and

B

73

73

77

mf help us to be free from sins all a - round;

B

77

77

mf

81

free of the chains that are keep - ing us bound.

B

81

81

Father Above

85

f On - ly the Sav - ior can *ff* help us to be

B

f *ff*

89

1.

Free of the sins that can keep us from thee.

B

2.

keep us from thee.

rit.

B

rit.

8vb